

ATRAS DA PORTA  
**BYE BYE BLUES**

By FRED HAMM, DAN BENNETT,  
BERT LOWN and CHAUNCEY GRAY  
Arranged by ROB MCCONNELL

MEDIUM GROOVE (♩=112)

The musical score is arranged in a standard orchestral format with the following parts from top to bottom:

- Alto Sax. 1
- Alto Sax. 2
- Tenor Sax. 1
- Tenor Sax. 2
- Baritone Sax.
- Trumpet 1
- Trumpet 2
- Trumpet 3, 4
- Trumpet 5
- F. Horn 1, 2
- Trombone 1
- Trombone 2
- Trombone 3, 4
- Trombone 4, 5
- Guitar
- Piano
- Bass
- Drums
- Aux. Perc.

NOTE: TROMBONE 1 AND TROMBONE 2 MAY BE PLAYED BY ONE PERSON

2/3-0124-1  
Bye Bye

Alto Sax. 1

Alto Sax. 2

Tenor Sax. 1

Tenor Sax. 2

Baritone Sax.

Trumpet 1

Trumpet 2

Trumpet 3, 4

Trumpet 5

F. Horn 1,2  
(Opt. Flugel 1,2)

Trombone 1

Trombone 2

Trombone 3, 4

Trombone 4,5

Guitar

Piano

Bass

Drums

Aux., Perc.

39-0110-02  
8-4-84

Handwritten notes in the score include:  
 - Trombone 1: *VERY* (over measure 9), *VERY* (over measure 10), *VERY* (over measure 11), *VERY* (over measure 12), *VERY* (over measure 13), *VERY* (over measure 14), *VERY* (over measure 15), *VERY* (over measure 16).  
 - Bass: *VERY* (over measure 9), *VERY* (over measure 10), *VERY* (over measure 11), *VERY* (over measure 12), *VERY* (over measure 13), *VERY* (over measure 14), *VERY* (over measure 15), *VERY* (over measure 16).  
 - Drums: *VERY* (over measure 9), *VERY* (over measure 10), *VERY* (over measure 11), *VERY* (over measure 12), *VERY* (over measure 13), *VERY* (over measure 14), *VERY* (over measure 15), *VERY* (over measure 16).

9

10

11

12

13

14

15

16

Alto Sax. 1

Alto Sax. 2

Tenor Sax. 1

Tenor Sax. 2

Baritone Sax.

Trumpet 1

Trumpet 2

Trumpet 3, 4

Trumpet 5

F. Horn 1,2  
(Opt. Flugel 1,2)

Trombone 1

Trombone 2

Trombone 3, 4

Trombone 4,5

Guitar

Piano

Bass

Drums

Aux. Perc.

MS-0202-0.5  
DYE DYE.

17 18 19 20 21 22 23 24

Alto Sax. 1

Alto Sax. 2

Tenor Sax. 1

Tenor Sax. 2

Baritone Sax.

Trumpet 1

Trumpet 2

Trumpet 3, 4

Trumpet 5

F. Horn 1,2  
(Opt. Flugel 1,2)

Trombone 1

Trombone 2

Trombone 3, 4

Trombone 4,5

Guitar

Piano

Bass

Drums

Aux. Perc.

(30) **END**

**END**

**END**

**STILL?**

**STILL?**

**STILL?**

**STILL?**

be ie ie

(SUSPENDED)

**UBES**

319-COMD-R6.4  
BAC 612

25

26

27

28

29

30

31

32

Alto Sax. 1

Alto Sax. 2

Tenor Sax. 1

Tenor Sax. 2

Baritone Sax.

Trumpet 1

Trumpet 2

Trumpet 3, 4

Trumpet 5

F. Horn 1,2  
(Opt. Flugel 1,2)

Trombone 1

Trombone 2

Trombone 3, 4

Trombone 4,5

Guitar

Piano

Bass

Drums

Aux. Perc.

Alto Sax. 1  
Alto Sax. 2  
Tenor Sax. 1  
Tenor Sax. 2  
Baritone Sax.  
Trumpet 1  
Trumpet 2  
Trumpet 3, 4  
Trumpet 5  
F. Horn 1,2  
(Opt. Flugel 1,2)  
Trombone 1  
Trombone 2  
Trombone 3, 4  
Trombone 4,5  
Guitar  
Piano  
Bass  
Drums  
Aux. Perc.

Alto Sax. 1

Alto Sax. 2

Tenor Sax. 1

Tenor Sax. 2

Baritone Sax.

Trumpet 1

Trumpet 2

Trumpet 3, 4

Trumpet 5

F. Horn 1,2  
(Opt. Flugel 1,2)

Trombone 1

Trombone 2

Trombone 3, 4

Trombone 4, 5

Guitar

Piano

Bass

Drums

Aux. Perc.

4/4 = 120-130 = 6/7  
 2x 2x

49 50 51 52 53 54 55 56 56

Alto Sax. 1  
Alto Sax. 2  
Tenor Sax. 1  
Tenor Sax. 2  
Baritone Sax.  
Trumpet 1  
Trumpet 2  
Trumpet 3, 4  
Trumpet 5  
F. Horn 1, 2  
(Opt. Flugel 1, 2)  
Trombone 1  
Trombone 2  
Trombone 3, 4  
Trombone 4, 5  
Guitar  
Piano  
Bass  
Drums  
Aux. Perc.

Alto Sax. 1

Alto Sax. 2

Tenor Sax. 1

Tenor Sax. 2

Baritone Sax.

Trumpet 1

Trumpet 2

Trumpet 3, 4

Trumpet 5

F. Horn 1,2  
(Opt. Flugel 1,2)

Trombone 1

Trombone 2

Trombone 3, 4

Trombone 4,5

Guitar

Piano

Bass

Drums

Aux. Perc.

925-0111-06.9  
GTC GTC

66

67

68

69

70

71

Alto Sax. 1  
 Alto Sax. 2  
 Tenor Sax. 1  
 Tenor Sax. 2  
 Baritone Sax.  
 Trumpet 1  
 Trumpet 2  
 Trumpet 3, 4  
 Trumpet 5  
 F. Horn 1,2  
 (Opt. Flugel 1,2)  
 Trombone 1  
 Trombone 2  
 Trombone 3, 4  
 Trombone 4,5  
 Guitar  
 Piano  
 Bass  
 Drums  
 Aux. Perc.

13-14-15-16-17-18  
 13-14

12 13 14 15 16 17 18

Alto Sax. 1

Alto Sax. 2

Tenor Sax. 1

Tenor Sax. 2

Baritone Sax.

Trumpet 1

Trumpet 2

Trumpet 3, 4

Trumpet 5

F. Horn 1, 2  
(Opt. Flugel 1, 2)

Trombone 1

Trombone 2

Trombone 3, 4

Trombone 4, 5

Guitar

Piano

Bass

Drums

Aux. Perc.

Alto Sax. 1

Alto Sax. 2

Tenor Sax. 1

Tenor Sax. 2

Baritone Sax.

Trumpet 1

Trumpet 2

Trumpet 3, 4

Trumpet 5

F. Horn 1,2  
(Opt. Flugel 1,2)

Trombone 1

Trombone 2

Trombone 3, 4

Trombone 4, 5

Guitar

Piano

Bass

Drums

Aux. Perc.

4/3 - 4/4 - R. II  
 4/4 4/4

86 87 88 89 90 91 92 93

24

Tenor Sax. 1

Guitar

Piano

Bass

Drums

Aux. Perc.

94 96 98 97 98 99 100 101

Handwritten notes above Tenor Sax. 1: C<sup>b</sup>, A<sup>b</sup>6, C<sup>b</sup>, E<sup>n</sup>7, A<sup>b</sup>

Handwritten notes above Guitar: B<sup>b</sup>9, G<sup>b</sup>6, G<sup>b</sup>6, D<sup>n</sup>7, G<sup>b</sup>

Handwritten notes above Bass: A<sup>n</sup>, A<sup>n</sup>

Handwritten notes above Drums: A<sup>n</sup>, A<sup>n</sup>

Handwritten notes above Aux. Perc.: A<sup>n</sup>, A<sup>n</sup>

Tenor Sax. 1

Guitar

Piano

Bass

Drums

Aux. Perc.

101 102 103 104 105 106 107 108 109

Handwritten notes above Tenor Sax. 1: A<sup>n</sup>7, D<sup>7</sup>, D<sup>n</sup>7, G<sup>b</sup>7(b9), G<sup>n</sup>7(b9), E<sup>n</sup>7, F<sup>n</sup>, D<sup>n</sup>7, G<sup>7</sup>(b9)

Handwritten notes above Guitar: G<sup>n</sup>7, C<sup>7</sup>, C<sup>n</sup>7, F<sup>7</sup>(b9), F<sup>7</sup>(b9), D<sup>n</sup>7, D<sup>b</sup>, C<sup>n</sup>7, F<sup>7</sup>(b9)

Handwritten notes above Bass: A<sup>n</sup>, A<sup>n</sup>

Handwritten notes above Drums: A<sup>n</sup>, A<sup>n</sup>

Handwritten notes above Aux. Perc.: A<sup>n</sup>, A<sup>n</sup>

6/20-2021-02-15  
 W.E. BYE

- Alto Sax. 1
- Alto Sax. 2
- Tenor Sax. 1
- Tenor Sax. 2
- Baritone Sax.
- Trumpet 1
- Trumpet 2
- Trumpet 3, 4
- Trumpet 5
- F. Horn 1,2  
(Opt. Flugel 1,2)
- Trombone 1
- Trombone 2
- Trombone 3, 4
- Trombone 4,5
- Guitar
- Piano
- Bass
- Drums
- Aux. Perc.

Chord symbols for Tenor Sax. 1:

- G7(M)
- C7
- A9
- G7(M)
- C7
- Dm7
- G7(M)
- C7
- Dm7
- C7
- C7
- Dm7
- C
- A6
- E6
- E6

Chord symbols for Guitar:

- F7(M)
- Bb7
- C9
- F7(M)
- Bb7
- Cm7
- F7(M)
- Bb7
- Dm7
- Bb7
- Bb7
- Dm7
- C7
- Dm7
- C7
- Dm7

Alto Sax. 1

Alto Sax. 2

Tenor Sax. 1

Tenor Sax. 2

Baritone Sax.

Trumpet 1

Trumpet 2

Trumpet 3, 4

Trumpet 5

F. Horn 1,2  
(Opt. Flugel 1,2)

Trombone 1

Trombone 2

Trombone 3, 4

Trombone 4,5

Guitar

Piano

Bass

Drums

Aux. Perc.

929-0110-Pg. 15  
GME GME

118 119 120 121 122 123 124 125

Alto Sax. 1

Alto Sax. 2

Tenor Sax. 1

Tenor Sax. 2

Bartone Sax.

Trumpet 1

Trumpet 2

Trumpet 3, 4

Trumpet 5

F. Horn 1, 2  
(Opt. Flugel 1, 2)

Trombone 1

Trombone 2

Trombone 3, 4

Trombone 4, 5

Guitar

Piano

Bass

Drums

Aux. Perc.

Alto Sax. 1

Alto Sax. 2

Tenor Sax. 1

Tenor Sax. 2

Baritone Sax.

Trumpet 1

Trumpet 2

Trumpet 3, 4

Trumpet 5

F. Horn 1,2  
(Opt. Flugel 1,2)

Trombone 1

Trombone 2

Trombone 3, 4

Trombone 4, 5

Guitar

Piano

Bass

Drums

Aux. Perc.

Alto Sax. 1

Alto Sax. 2

Tenor Sax. 1

Tenor Sax. 2

Baritone Sax.

Trumpet 1

Trumpet 2

Trumpet 3, 4

Trumpet 5

F. Horn 1, 2  
(Opt. Flugel 1, 2)

Trombone 1

Trombone 2

Trombone 3, 4

Trombone 4, 5

Guitar

Piano

Bass

Drums

Aux. Perc.

Alto Sax. 1

Alto Sax. 2

Tenor Sax. 1

Tenor Sax. 2

Baritone Sax.

Trumpet 1

Trumpet 2

Trumpet 3, 4

Trumpet 5

F. Horn 1,2  
(Opt. Flugel 1,2)

Trombone 1

Trombone 2

Trombone 3, 4

Trombone 4,5

Guitar

Piano

Bass

Drums

Aux. Perc.

150-151-152-153-154-155-156-157  
SAG#1-PLAW#2  
SAG#1-PLAW#2

150 151 152 153 154 155 156 157

Alto Sax. 1

Alto Sax. 2

Tenor Sax. 1

Tenor Sax. 2

Baritone Sax.

Trumpet 1

Trumpet 2

Trumpet 3, 4

Trumpet 5

F. Horn 1,2  
(Opt. Flugel 1,2)

Trombone 1

Trombone 2

Trombone 3, 4

Trombone 4,5

Guitar

Piano

Bass

Drums

Aux. Perc.

158-166-70.20  
B/E. P/C

158

159

160

161

162

163

164

165

166

167

As Recorded by Rob McConnell and the Boss Brass on  
ATRAS DA PORTA

# BYE BYE BLUES

By FRED HAMM, DAN BENNETT,  
BERT LOWN and CHAUNCEY GRAY  
Arranged by ROB McCONNELL

ALTO SAX 1

MEDIUM GROOVE

329-0200-76.1

Copyright © 1930 by BOURNE CO.  
Copyright Renewed All Rights Reserved  
This Arrangement Copyright © 1985 by BOURNE CO.  
Used By Permission

ALTO SAX 1

46 47 48 49 50  
51 52 53 54 55  
56 57 58 59 60  
61 62 63 64 65  
66 67 68 69 70  
71 72 73 74 75  
76 77 78 79 80  
81 82 83 84 85  
86 87 88 89  
90 91 92-95

ALTO SAX 1

94-104

11

1b.

5

112.

4

105-109

110-113

114

115

116

117

118

119

120

121

122

123

124

125

126

127

128

129

130

131

132

133

134

135

136

137

138

139-140

135

HALF-TIME ROCK IN 2

141

142

143

144

145

146

147

148

149

150

151-165

15

166

149

MINOR 2

As Recorded by Rob McConnell and the Boss Brass on  
ATRAS DA PORTA

# BYE BYE BLUES

ALTO SAX 2

By FRED HAMM, DAN BENNETT,  
BERT LOWN and CHAUNCEY GRAY  
*Arranged by ROB McCONNELL*

MEDIUM GROOVE

429-0000-90.1

Copyright © 1930 by BOURNE CO.  
Copyright Renewed All Rights Reserved  
This Arrangement Copyright © 1985 by BOURNE CO.  
Used By Permission

ALTO SAX 2

46

47

48

929-0202-90.2

ALTO SAX 2

94-104 11 12. 5 4 110-118 114

115 116 117 118

119 120 121 122

123 124 125 126

127 128 129 130

131 132 133 134

135 HALF-TIME ROCK IN 2

135 136 137 138

139-140 141 142 143 144

145 146 147 148

149 150 151-155 156

9/16-10/16-16.3

As Recorded by Rob McConnell and the Boss Brass on  
ATRAS DA PORTA

# BYE BYE BLUES

By FRED HAMM, DAN BENNETT,  
BERT LOWN and CHAUNCEY GRAY  
Arranged by ROB McCONNELL

TENOR SAX 1

MEDIUM GROOVE

829-08010-1

Copyright © 1930 by BOURNE CO.  
Copyright Renewed All Rights Reserved  
This Arrangement Copyright © 1985 by BOURNE CO.  
Used By Permission

TENOR SAX 1

46

62

78

TENOR SAX 1

TENOR SAX 1

119 C<sup>7</sup> D<sup>b7</sup> C<sup>7</sup> 120 C<sup>7</sup> D<sup>b7</sup> C<sup>7</sup> 121 E<sup>Mi</sup>7 B<sup>7</sup> (b9) E<sup>Mi</sup>7 F<sup>7</sup> 122 E<sup>Mi</sup>7 (b5) B<sup>b7</sup> A<sup>7</sup> (b9)

123 A<sup>Mi</sup>7 124 D<sup>7</sup> (#11) 125 D<sup>Mi</sup>7 126 G<sup>7</sup> (b9) G<sup>7</sup>/F E<sup>Mi</sup>7

1. 127 E<sup>Mi</sup>7 128 E<sup>b</sup>Mi<sup>11</sup> A<sup>b</sup>7 D<sup>Mi</sup>7 129 A<sup>b</sup>9 130 G<sup>b</sup>7 (b9) C<sup>7</sup>

2. 131 C<sup>7</sup> E<sup>b</sup>Mi<sup>7</sup> A<sup>b</sup>7 (b9) G<sup>b</sup>7 (b9) C<sup>7</sup> 132 B<sup>b</sup>7 (b9) B<sup>b</sup>7 (b9) A<sup>b</sup>7 (b9) END SOLO

HALF-TIME ROCK-IN 2

135 136 137 138

2 139-140 141 142 143

144 145 146 147

148 149 150 151 152 153 154 155 156 157 158 159 160 161 162 163 164 165 166

As Recorded by Rob McConnell and the Boss Brass on  
ATRAS DA PORTA

# BYE BYE BLUES

TENOR SAX 2

By FRED HAMM, DAN BENNETT,  
BERT LOWN and CHAUNCEY GRAY  
Arranged by ROB McCONNELL

MEDIUM GROOVE

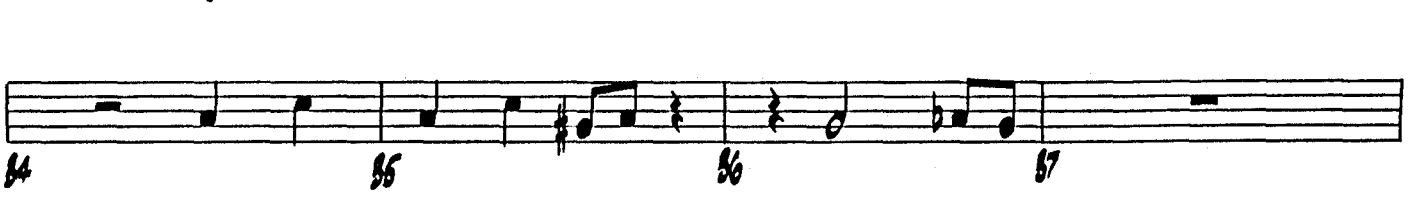
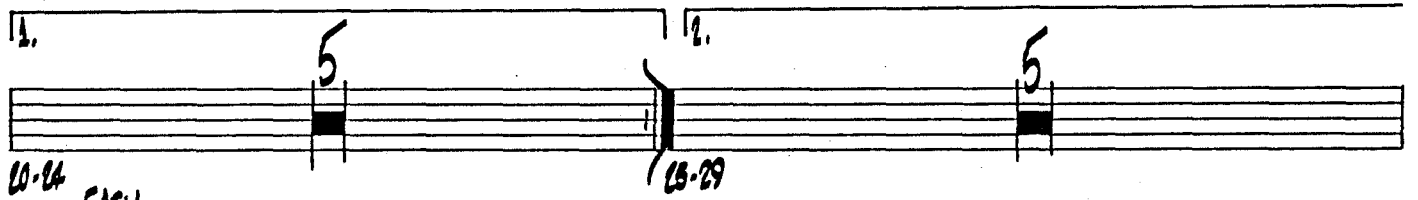

1929 - 1928 - 190.1

Copyright © 1930 by BOURNE CO.  
Copyright Renewed All Rights Reserved  
This Arrangement Copyright © 1985 by BOURNE CO.  
Used By Permission

TENOR SAX 2

46

47

48

2

519-02220-76.2

TENOR SAX 2

Additional annotations include:

- Measure 135: HALF-TIME ROCK ~ IN 2
- Measure 151: Circled number 151
- Measure 152: Circled number 15
- Measure 166: 929-02120-96.8

As Recorded by Rob McConnell and the Boss Brass on  
ATRAS DA PORTA

# BYE BYE BLUES

By FRED HAMM, DAN BENNETT,  
BERT LOWN and CHAUNCEY GRAY  
*Arranged by ROB McCONNELL*

BARITONE SAX

MEDIUM GROOVE

BARITONE SAX

9/29-02680-96.2

BARITONE SAX

94-104

105-109

110-113

114

115

116

117

118

119

120

121

122

123

124

125

126

127

128

129

130

131

132

133

134

135 HALF TIME ROCK IN 2

136

137

138

139-140

141

142

143

144

145

146

147

148

149

150

151-155

156

157

158

159

160

9/29-02020-96.3

As Recorded by Rob McConnell and the Boss Brass on  
ATRAS DA PORTA

# BYE BYE BLUES

By FRED HAMM, DAN BENNETT,  
BERT LOWN and CHAUNCEY GRAY  
Arranged by ROB McCONNELL

TRUMPET 1

MEDIUM GROOVE

419-0200-90.1

Copyright © 1930 by BOURNE CO.  
Copyright Renewed All Rights Reserved  
This Arrangement Copyright © 1985 by BOURNE CO.  
Used By Permission

46

419-0220-96.1

TRUMPET 1

94-104

105-109

110-114

115

116

117

118

119

120

121

122

123

124

125

126

127

128

129

130

131

132

133

134

135

HALFTIME ROCK-ING!

136

137

138

139

140

141

142

143

144

145

146

147

148

149

150

151-155

156

157

158

159

160

161

162

163

164

165

166

94-104-96.3

As Recorded by Rob McConnell and the Boss Brass on  
ATRAS DA PORTA

# BYE BYE BLUES

By FRED HAMM, DAN BENNETT,  
BERT LOWN and CHAUNCEY GRAY

Arranged by ROB McCONNELL

TRUMPET 2

MEDIUM GROOVE

429-02020-96.1

Copyright © 1930 by BOURNE CO.  
Copyright Renewed All Rights Reserved  
This Arrangement Copyright © 1985 by BOURNE CO.  
Used By Permission

TRUMPET 2

46

47

48

479-0020-96.2

TRUMPET 2

94  
94-104  
11  
1. 5  
105-109  
2. 5  
110-114

115  
116  
117  
118

119  
120  
121  
122

123  
124  
125  
126

1. 127  
128  
129  
130

2. 131  
132  
133  
134

135  
136  
137  
138

139  
140  
141  
142  
143

144  
145  
146  
147

148  
149  
150  
151  
15  
151-165  
166

HALFTIME ROCK-IN 2

As Recorded by Rob McConnell and the Boss Brass on  
ATRAS DA PORTA

# BYE BYE BLUES

By FRED HAMM, DAN BENNETT,  
BERT LOWN and CHAUNCEY GRAY  
*Arranged by ROB McCONNELL*

TRUMPET 3

MEDIUM GROOVE

929-02020-96.1

Copyright © 1930 by BOURNE CO.  
Copyright Renewed All Rights Reserved  
This Arrangement Copyright © 1985 by BOURNE CO.  
Used By Permission

TRUMPET 3

919-02021-96.2

TRUMPET 3

94-104 105-109 110-114

94 111 105 109 110 114

115 116 117 118

119 120 121 122

123 124 125 126

127 128 129 130

131 132 133 134

131 132 133 134

135 136 137 138

135 136 137 138

139 140 141 142 143

144 145 146 147

148 149 150 151-165 166

148 149 150 151-165 166

As Recorded by Rob McConnell and the Boss Brass on  
ATRAS DA PORTA

# BYE BYE BLUES

By FRED HAMM, DAN BENNETT,  
BERT LOWN and CHAUNCEY GRAY

Arranged by ROB McCONNELL

TRUMPET 4

MEDIUM GROOVE

Musical score for Trumpet 4, 'Bye Bye Blues'. The score is written in 4/4 time and includes the following elements:

419-0100-90.1

Copyright © 1930 by BOURNE CO.  
Copyright Renewed All Rights Reserved  
This Arrangement Copyright © 1985 by BOURNE CO.  
Used By Permission.

TRUMPET 4

46

TRUMPET 4

94  
94-104  
1. 11 5 12. 6  
105-109 110-114

115 116 117 118

119 120 121 122

123 124 125 126

1. 127 128 129 130

2. 131 132 133 134

135 HALFTIME ROCK - IN 2 136 137 138

139 140 141 142 143

144 145 146 147

148 149 150 151-155 156

929-0200-20.3

As Recorded by Rob McConnell and the Boss Brass on  
ATRAS DA PORTA

# BYE BYE BLUES

By FRED HAMM, DAN BENNETT,  
BERT LOWN and CHAUNCEY GRAY

Arranged by ROB McCONNELL

## TRUMPET 5

MEDIUM GROOVE

928-0211-96.1

Copyright © 1930 by BOURNE CO.  
Copyright Renewed All Rights Reserved  
This Arrangement Copyright © 1985 by BOURNE CO.

TRUMPET 5

46

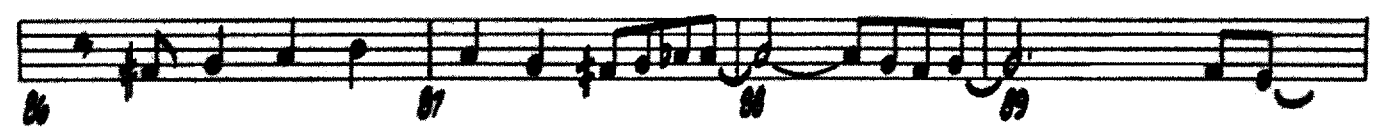
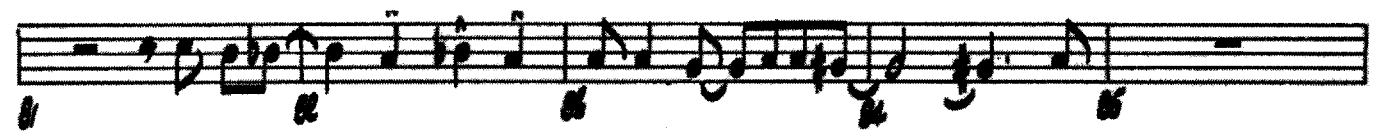
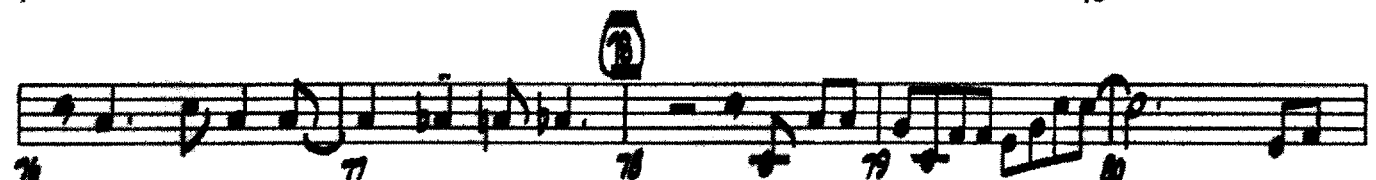
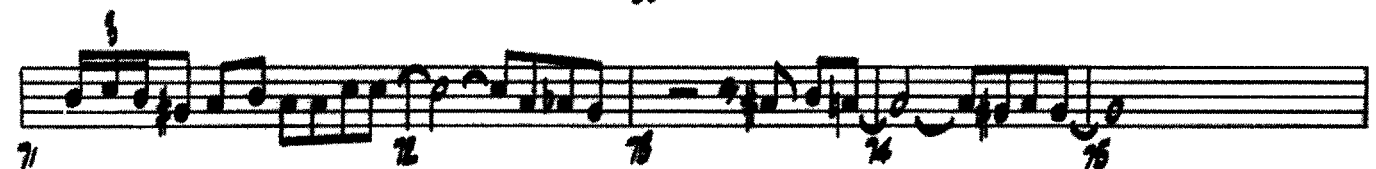
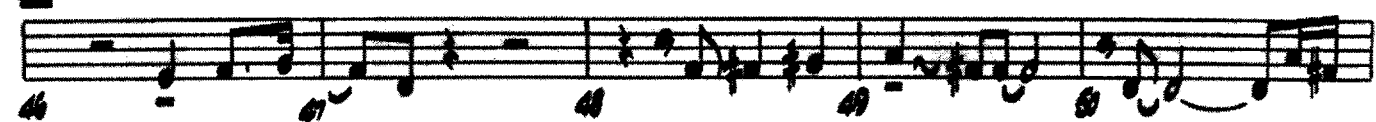

449-0121-96.1

TRUMPET

923-924-925-926-927-928-929-930-931-932-933-934-935-936-937-938-939-940-941-942-943-944-945-946-947-948-949-950-951-952-953-954-955-956-957-958-959-960-961-962-963-964-965-966-967-968-969-970-971-972-973-974-975-976-977-978-979-980-981-982-983-984-985-986-987-988-989-990-991-992-993-994-995-996-997-998-999-1000

As Recorded by Rob McConnell and the Boss Brass on  
ATRAS DA PORTA

# BYE BYE BLUES

By FRED HAMM, DAN BENNETT,  
BERT LOWN and CHAUNCEY GRAY  
Arranged by ROB McCONNELL

TROMBONE 1

MEDIUM GROOVE

4/29-01020-96.1

Copyright © 1930 by BOURNE CO.  
Copyright Renewed All Rights Reserved  
This Arrangement Copyright © 1985 by BOURNE CO.  
Used By Permission

TROMBONE 1

80 16 46 16 22 4

29 80-85 46-61 62-66

12 78 16 94 11 5

66-77 78-93 94-104 115-109

1. 5 115 12 4 4

110-114 115-126 127-130 181-184

135 HALF TIME ROCK - WJ 2 15 SOLO

185-149 160 f

150

151 152 153 154

155 156 157 158

159 160 161 162

163 164 165 166

929-02110-Pg. 2

As Recorded by Rob McConnell and the Boss Brass on  
ATRAS DA PORTA

# BYE BYE BLUES

By FRED HAMM, DAN BENNETT,  
BERT LOWN and CHAUNCEY GRAY

Arranged by ROB McCONNELL

TROMBONE 2

MEDIUM GROOVE

729-0212-70.1

Copyright © 1930 by BOURNE CO.  
Copyright Renewed All Rights Reserved  
This Arrangement Copyright © 1985 by BOURNE CO.  
Used By Permission

TROMBONE 2

419-02020-76.2

TROMBONE 2

94-104

115-109

110-115

114

115

116

117

118

119

120

121-122

123

124

125

126

127

128

129

130

131

132

133

134

135

136

137

138

139

140

141

142

143

144

145

146

147

148

149

150

151

152

153

154

155

156

157

158

159

160

161-165

166

1.

2.

2.

HALF TIME ROCK - IN 2

94-104-115-127-135-151-166

As Recorded by Rob McConnell and the Boss Brass on  
ATRAS DA PORTA

# BYE BYE BLUES

By FRED HAMM, DAN BENNETT,  
BERT LOWN and CHAUNCEY GRAY

Arranged by ROB McCONNELL

TROMBONE 3

MEDIUM GROOVE

909-09020-90.1

Copyright © 1930 by BOURNE CO.  
Copyright Renewed All Rights Reserved  
This Arrangement Copyright © 1985 by BOURNE CO.  
Used By Permission

TROMBONE 3

4/4 - 02020 - P. 2

TRUMPET 3

94-104  
105-109  
110-118  
114  
115  
116  
117  
118  
119  
120  
121-122  
123  
124  
125  
126  
127  
128  
129  
130  
131-132  
133  
134  
135  
136  
137  
138  
139  
140  
141  
142  
143  
144  
145  
146  
147  
148  
149  
150  
151-155  
156  
166

94  
115  
136  
151

1. 2.  
1. 2.

HALF-TIME ROCK-142

15

129-132-133-134

As Recorded by Rob McConnell and the Boss Brass on  
ATRAS DA PORTA

# BYE BYE BLUES

By FRED HAMM, DAN BENNETT,  
BERT LOWN and CHAUNCEY GRAY

Arranged by ROB McCONNELL

TROMBONE 4

MEDIUM GROOVE

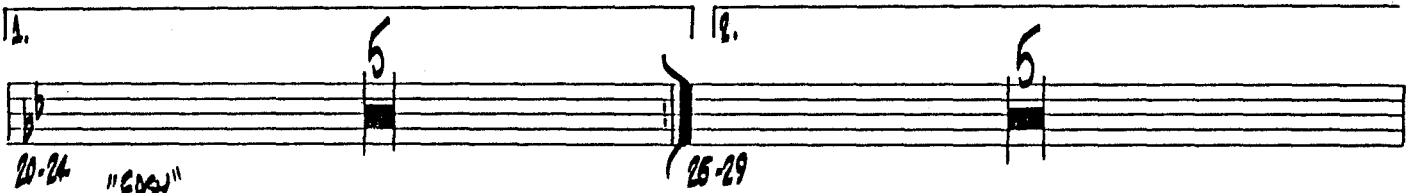
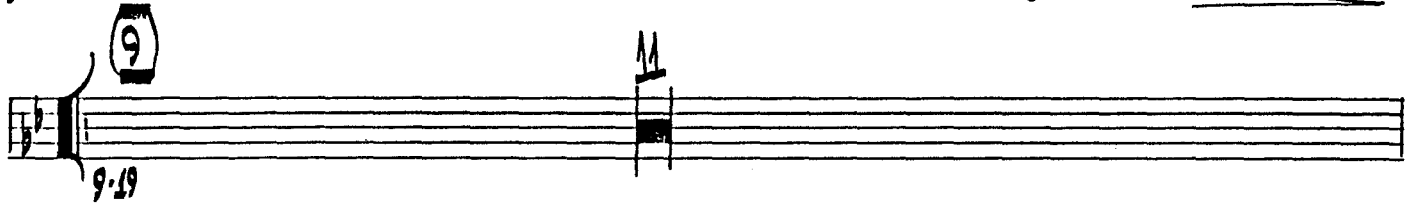

329-08210-96.1

TROMBONE 4

419-01110-76.2

TROMBONE 4

94-104 105-109 110-113 114

1. 2.

115 116 117 118

119 120 121-122 123

124 125 126 127

128 129 130 131

132 133 134 135

HALF-TIME ROCK-IN 2

136 137 138 139

140 141 142 143

144 145 146 147

148 149 150 151-155 156

15

119-122-123-124

As Recorded by Rob McConnell and the Boss Brass on  
ATRAS DA PORTA

# BYE BYE BLUES

By FRED HAMM, DAN BENNETT,  
BERT LOWN and CHAUNCEY GRAY

Arranged by ROB McCONNELL

TROMBONE 5  
MEDIUM GROOVE  
OPT. BRASSO

1. 2. 5 5

20-24 "EASY" 25-29

mf

9-19

909-02020-90.1

Copyright © 1930 by BOURNE CO.  
Copyright Renewed All Rights Reserved  
This Arrangement Copyright © 1985 by BOURNE CO.  
Used By Permission

TROMBONE 5

829-02121-16.2

TROMBONE 5

94  
94-104  
1. 105-109  
110-113  
114

115  
116  
117  
118

119  
120  
121-122  
123

124  
125  
126  
127

128  
129  
130  
131

132  
133  
134  
135  
136

135 HALF TIME ROCK IN 2

136  
137  
138  
139

140  
141  
142  
143

144  
145  
146  
147

148  
149  
150  
151-155  
156

329-01110-16.3

As Recorded by Rob McConnell and the Boss Brass on  
ATRAS DA PORTA

# BYE BYE BLUES

By FRED HAMM, DAN BENNETT,  
BERT LOWN and CHAUNCEY GRAY

Arranged by ROB McCONNELL

F HORNS 1, 2

MEDIUM GROOVE

909-01222-26.1

Copyright © 1930 by BOURNE CO.  
Copyright Renewed All Rights Reserved  
This Arrangement Copyright © 1985 by BOURNE CO.  
Used By Permission

HORNS

77 *Di.* 78 79 80 81

82 83 84 85

86 87 88 89

90 91 92-93 94-104 11

115-109 110-114 115-126 127-130

131-132 133 134 135 *HALF-TIME ROCK - IMP* *Di.*

136 137 138-145 146 147

148 149 150 151-155 156

As Recorded by Rob McConnell and the Boss Brass on  
ATRAS DA PORTA

# BYE BYE BLUES

By FRED HAMM, DAN BENNETT,  
BERT LOWN and CHAUNCEY GRAY  
Arranged by ROB McCONNELL

PIANO

MEDIUM GROOVE

419-0120-90.1

PIANO

84  $B^b$   $Cm^7$   $B^b$   $Cm^7$   $A^b$   $Dm^7$   $A^b$   $G^7(b9)$   $Gm^9$   $C^7$   $D^b$   $Gm^9$   $C^7$   $Cm^7$   $F^7$   $F^7(b9)$

42  $Dm^7$   $D^b$   $Cm^7$   $F^7(b9)$   $(46)$   $B^b$  47

48  $G^b$   $G^7(b5)$   $A^7$   $B^b$   $G^7(b5)$   $G^b$   $B^b$   $Dm^7$   $Dm^7$   $G^7(b9)$   $C^7$   $B^7$   $Gm^7$   $A^b$   $Gm^7$   $C^7$

56  $Cm^7$   $Cm^7$   $F^7(b9)$   $B^b$   $G^b$   $F^7(b9)$   $B^b$  60

61  $Cm^7$   $F^7$   $D^b$   $(48)$   $D^b$   $A^b$   $D^b$   $E^b$   $Fm^9$   $Fm^7$   $G^b$   $A^7$   $B^b$

66  $B^b$   $F^7(b9)$   $B^b$   $E^b$   $Dm^7$   $F^7$   $G^7$   $G^7(b9)$   $Gm^7$   $D^b$   $C^7$   $Cm^7$

72  $Cm^7$   $D^b$   $D^7(b9)$   $E^b$   $E^7$   $E^b$   $Dm^7$   $D^b$   $G^b$   $Cm^7$   $D^b$   $Dm^7$   $E^b$

77  $E^b$   $A^b$   $G^b$   $F^7(b9)$   $(78)$   $B^b$   $C^b$   $B^b$   $C^b$   $B^b$   $C^b$   $B^b$   $G^b$   $F^7(b9)$   $G^b$   $F^7(b9)$

82  $B^b$   $A^b$   $A^b$   $G^7(b9)$   $G^b$   $F^7(b9)$   $E^7$   $E^b$   $D^7(b9)$   $A^b$   $G^7$   $FILL$   $C^7$   $C^7$   $C^7$   $C^7$

87  $C^7$   $C^7$   $C^7$   $C^7$   $D^7$   $E^b$   $A^b$   $A^b$   $Dm^7$   $D^7$   $G^7$   $G^b$   $F^7(b9)$   $B^b$  92-95

92-95

PIANO

94  $\frac{2}{4}$   
 94 95 96 97 98  
 Chords:  $Bb^7$ ,  $G^7(b9)$ ,  $Bb^7$

99 100 101 102 103  
 Chords:  $Bb^7$ ,  $Dmi^{11}$ ,  $G^7(b9)$ ,  $Gmi^7$ ,  $C^7$

1. 104 105 106 107 108  
 Chords:  $Cmi^7$ ,  $F^7(b9)$ ,  $F^7(b9)/Eb$ ,  $Dmi^7$ ,  $D^6$ ,  $Cmi^7$

1. 109 110 111 112 113  
 Chords:  $F^7(b9)$ ,  $F^7(b9)$ ,  $Bb^7$ ,  $G^7(b9)$ ,  $F^7(b9)$ ,  $Bb^7$

114 115 116 117 118  
 Chords:  $Cmi^7$ ,  $F^7(b9)$ ,  $Bb^7$ ,  $Cb^7$ ,  $Bb^7$ ,  $Bb^7$ ,  $Cb^7$ ,  $Bb^7$ ,  $G^7(b9)$ ,  $D^7$ ,  $G^7(b9)$ ,  $D^7$ ,  $G^7$ ,  $G^7(b9)$ ,  $G^7(b9)$ ,  $Bb^7$

119 120 121 122 123  
 Chords:  $Bb^7$ ,  $Cb^7$ ,  $Bb^7$ ,  $Cb^7$ ,  $Bb^7$ ,  $Dmi^7$ ,  $A^7(b9)$ ,  $Dmi^7$ ,  $E^7$ ,  $Dmi^7(b5)$ ,  $Ab^7$ ,  $G^7(b9)$ ,  $Gmi^7$

1. 124 125 126 127 128  
 Chords:  $C^7(\#11)$ ,  $Cmi^7$ ,  $F^7(b9)$ ,  $F^7(b9)/Eb$ ,  $Dmi^7$ ,  $D^7$ ,  $G^7$

1. 129 130 131 132 133  
 Chords:  $Cmi^7$ ,  $G^7(b9)$ ,  $F^7(b9)$ ,  $Bb^7$ ,  $Dmi^7$ ,  $G^7(b9)$ ,  $F^7(b9)$ ,  $Bb^7$ ,  $A^7(b9)$ ,  $Ab^7$ ,  $G^7(b9)$

HALF-TIME ROCK #112 PIANO

135

Handwritten signature or initials at the bottom left.

As Recorded by Rob McConnell and the Boss Brass on  
ATRAS DA PORTA

# BYE BYE BLUES

By FRED HAMM, DAN BENNETT,  
BERT LOWN and CHAUNCEY GRAY

Arranged by ROB McCONNELL

GUITAR

MEDIUM GROOVE

829-02820-Pb.1

GUITAR

94  $\frac{2}{4}$   
 94 95 96 97 98

99 100 101 102 103

104 105 106 107 108

109 110 111 112 113

114 115 116 117 118

119 120 121 122 123

124 125 126 127 128

129 130 131 132 133

HALF-TIME ROCK #112 GUITAR

135

BAG #1 ~ PLAW #2

As Recorded by Rob McConnell and the Boss Brass on  
ATRAS DA PORTA

# BYE BYE BLUES

By FRED HAMM, DAN BENNETT,  
BERT LOWN and CHAUNCEY GRAY  
Arranged by ROB McCONNELL

BASS

MEDIUM GROOVE

829-02020-10.1

BASS

W9-CLALA-Ro. 2

BASS

94 <sup>94</sup> <sup>4</sup>/<sub>4</sub>  $Bb^{\flat}B$   $Qb^{\flat}B$   $Bb^{\flat}B$

99  $Bb^{\flat}B$   $Dmi^{11}$   $G^{\flat}B$   $Gmi^7$   $C^7$

104  $Cmi^7$   $F^7(b9)$   $F^7(b9)/Eb$   $Dmi^7$   $D^{\flat}9$   $Cmi^7$

109  $F^7(b9)$   $F^7(b9)$   $Bb^7$   $G^{\flat}9$   $F^{\flat}B(b9)$   $Bb^7$

114  $Cmi^7$   $F^7(b9)$   $Bb^7$  <sup>105</sup>  $Cb^{\flat}7$   $Bb^7$   $Bb^{\flat}Cb^{\flat}7$   $Bb^{\flat}$   $G^{\flat}7$   $D^{\flat}7$   $G^{\flat}7$   $D^{\flat}7$   $G^7$   $G^7(b9)$   $G^{\flat}7$   $Bb^7$

119  $Bb^7$   $Cb^{\flat}7$   $Bb^7$   $Cb^{\flat}7$   $Bb^7$   $Dmi^7$   $A^7(b9)$   $Dmi^7$   $E^{\flat}7$   $Dmi^7$   $A^{\flat}7$   $G^7(b9)$   $Gmi^7$

124  $C^7(\#11)$   $Cmi^7$   $F^7(b9)$   $F^7(b9)/Eb$   $Dmi^7$   $D^{\flat}mi^{11}$   $G^{\flat}7$

129  $Cmi^7$   $G^{\flat}9$   $F^{\flat}B(b9)$   $Bb^7$   $Dmi^7$   $Qb^{\flat}B(b9)$   $F^{\flat}B(b9)$   $Bb^7$   $A^{\flat}B(b9)$   $A^{\flat}B(b9)$   $G^{\flat}B^{\flat}$

HALFTIME ROCK W/2

BASS

185

As Recorded by Rob McConnell and the Boss Brass on  
ATRAS DA PORTA

# BYE BYE BLUES

By FRED HAMM, DAN BENNETT,  
BERT LOWN and CHAUNCEY GRAY  
Arranged by ROB McCONNELL

DRUMS  
MEDIUM GROOVE

429-01000-Pg. 1

Copyright © 1930 by BOURNE CO.  
Copyright Renewed All Rights Reserved  
This Arrangement Copyright © 1985 by BOURNE CO.  
Used By Permission

DRUMS

46

529-0210-16.2

DRUMS

94

94 95 96 97 98

99 100 101 102 103

1.

104 105 106 107 108

2.

109 110 111 112 113

115

114 115 116 117 118

119 120 121 122 123

1.

124 125 126 127 128

2.

129 130 131 132 133

94-133-76.3

135

HALF-TIME ROCK-IN 2

DRUMS

134 135 136 137 138

139 140 141 142

143 144 145 146

147 148 149 150

BAG#1 - PLAIN 2

161

151 152 153 154

155 156 157 158

159 160 161 162

163 164 165 166

2 3 4 5 6 7 8 9 10

As Recorded by Rob McConnell and the Boss Brass on  
ATRAS DA PORTA

# BYE BYE BLUES

By FRED HAMM, DAN BENNETT,  
BERT LOWN and CHAUNCEY GRAY  
Arranged by ROB McCONNELL

AUX. PERCUSSION

MEDIUM GROOVE  
X150

4/8 - 02020 - Pg. 1

Copyright ©1930 by BOURNE CO.  
Copyright Renewed All Rights Reserved  
This Arrangement Copyright ©1985 by BOURNE CO.  
Used By Permission

AUX. PERCUSSION

929-0000-96.2

AUX. PERCUSSION

94 "4"

94 95 96 97

98 99 100 101

102 103 104 105

106 107 108 109

110 111 112 113

116

114 115 116 117

118 119 120 121

122 123 124 125

123-124-125

AUX. PERCUSSION

1.   
126 127 128 129

12.   
130 131 132

HALF-TIME ROCK IN 2

135

  
133 134 135

  
136 137 138

  
139 140 141 142

  
143 144 145 146

  
147 148 149 150

151 BAG #1 - PLAIN #2

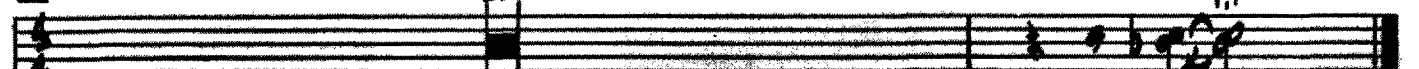
15   
151-165 VIBES 166

4/2 - CLOSURE - P. 4